



AUBURN RECREATION
FALL 2022
PROGRAM GUIDE

*Connecting community through
people, parks & programs!*

AUBURNMAINE.GOV

OUR TEAM | 333-6611

Jeremy Gatcomb, Recreation Director

jgatcomb@auburnmaine.gov

Dawna LaBonte, Deputy Director of Recreation

dlabonte@auburnmaine.gov

Jennifer Banker, Executive Assistant

jbanker@auburnmaine.gov

Jenna-Rae Brown, Administrative Assistant

jrbrown@auburnmaine.gov

Heath Crocker, Recreation Specialist, Adult Leagues & Teen Programs

hcrocker@auburnmaine.gov

Darcey Gardiner, Recreation Specialist, Ingersoll & Youth Sports

dgardiner@auburnmaine.gov

Sara Parker, Recreation Specialist, Childcare & Family Enrichment

sparker@auburnmaine.gov

Jamie Longley, Recreation Specialist, Age-Friendly

jlongley@auburnmaine.gov

Jody Collins, Recreation Specialist, 50+ Senior Programs

jcollins@auburnmaine.gov

Shawn Boyd, Recreation Specialist - GNG & PAL

sboyd@auburnmaine.gov



UPDATED OFFICE HOURS
9-3PM Monday-Friday until October 14th!

Program Registration

Visit **CIVICREC** to register for our programs or events. If you need help, please reach out to us at 333-6611 or auburnrec@auburnmaine.gov. With **CIVICREC** you can view and register for programs, manage your account, view league games and schedules, find information about various programs, departments and facilities, and view facility schedules. Visit: <https://secure.rec1.com/ME/auburn-me/catalog>

TO SET UP A **CIVICREC** ACCOUNT:

- Select Login/Create Account in the upper left corner, then select light blue button at bottom to create account. On mobile devices, select Account in the upper right corner and click "Sign Up."
 - Fill out the required information.
 - To receive text alerts, indicate your mobile carrier next to your cell number.
- To receive important notifications, opt-in to receive all communication types (courtesy notifications, critical announcements, upcoming events)
- Additional household members (spouse, children, etc.) may be added at any time in your Account Settings. Keep your entire household on one account!
- When you have chosen an activity, select the correct account member before adding it to your cart.

Rental Facilities

Please contact us at 333-6611 or auburnrec@auburnmaine.gov to rent or reserve any of the following facilities:

HASTY GYMNASIUM: Monday-Friday, 8:00am-4:30pm \$20/hour

HASTY REC ROOM: \$25/hour [After 5:00pm & weekends \$60/hour]

BIRTHDAY SPECIAL: Gym/Rec Room Combo \$50/hour

HASTY KITCHEN USE: \$60 (additional for birthday or other rentals)

SENIOR COMMUNITY CENTER:

Meeting Room - \$75/hour (minimum of 2 hrs.) includes 30-minute set-up and 30-minute clean-up; Banquet Room - \$150/hour (min. of 2 hrs.) includes 30-minute set-up and 30-minute clean-up; Full Hall - \$200/hour (min of 2 hrs.) includes 30-minute set-up and 30-minute clean-up

TOT LOT PARK: Full Day Rental \$100

FESTIVAL PLAZA: No charge; application & agreement required

ANNIVERSARY PARK: No charge, application & agreement required

GULLY: No charge, application & agreement required

LAKE GROVE PARK PICNIC SHELTERS: No charge, application & agreement required

(Memorial Day to Labor Day only)

FUTSAL COURT: No charge; application and agreement required.

OUTDOOR FIELDS: Fee is pending upon type of activity, set-up or equipment needs and length of time. (Chestnut, Softball Fields, Cleveland)

MT. APATITE PARK & TRAILS: No charge, application & agreement only

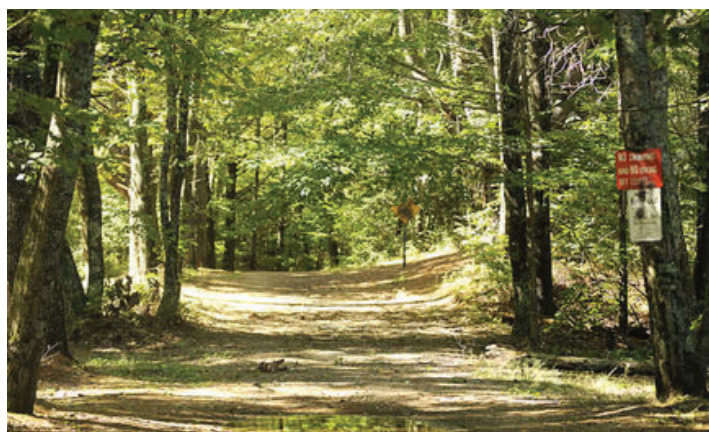

**At Auburn Recreation, our mission is:
To promote a healthy lifestyle through various recreational activities focused on
enhancing the wellbeing of all Auburn citizens.**

Registration: Registration can occur either in person at the Recreation Department [Hasty Community Center 48 Pettengill Park Road] OR online at www.auburnmaine.gov

Registration Process: Pre-registration and pre-payment are required for all classes. Programs registrations are accepted in person, mail, online, or over the phone. Payment is expected prior to the start of the first class date. Individuals may register their own family and one other family for programs unless we have specified otherwise.

Payment: Full payment is required at the time of registration for classes \$40 and under. For programs \$41 - \$100, a minimum of 50% payment at the time of registration is required along with a signed payment plan. For programs \$101 or more there is a minimum \$50 payment at the time of registration required along with a signed payment plan.

Payment Plan Policy: Payment Plans are available for programs \$40 or more. These are 90-day payment plans and can only be set up in person, in the office. When an account with an outstanding balance doesn't show any payment past 90 days, it will be sent to collections. If you are on a payment plan and stop/miss a payment without communicating with us, we may deny or remove the participant from the activity. If you are on a payment plan and would like to register for a new program, your balance must be under \$200 before registration and new payment plan can occur.

Non-Residents: Participants who do not live in Auburn must pay an additional fee of \$10 per class. This includes senior citizen non-residents, unless otherwise specified.

Confirmations: We do not send course confirmations or reminders of enrollment. If you register for a program and do not receive a call from us, you have been accepted into the class and are responsible for knowing class dates, times, and location.

Refunds: If we cancel a class or special event, all fees will be refunded. If you withdraw 3 business days before the first class or one-time event (excluding weekends & holidays), you will receive a full refund. If you withdraw fewer than 3 business days before the first class or one-time event, you will receive a 50% refund. No refunds will be given if you cancel after the class, or the one-time event has taken place. If you are dissatisfied with a program after the first class of a session, you must let us know before the second class of the session. We will issue a 50% refund at this time. No refunds will be given after the second class of a session. Refunds take about 14-21 days to process. We do not provide cash refunds. If injury occurs to a participant that prevents the participant from continuing in a class, you may request a pro-rated refund of the activity fee.

Trip Refund: If Auburn Recreation cancels a trip, we will refund all fees to the participant. If the participant notifies us 3 or more business days before the scheduled trip, we will issue a full refund unless otherwise noted in the brochure. If the participant notifies us fewer than 3 business days before the scheduled trip, we will issue a 50% refund. No refunds will be given the day of the trip or after the trip is held.

Inclusion: Auburn Recreation provides reasonable accommodations to qualified individuals with disabilities. To accommodate your needs, a request must be made at least 10 days prior to the first day of the program.

Diversity and Equity: Auburn Recreation is committed to fostering, cultivating, and preserving a culture of diversity, equity, and inclusion. We embrace and encourage our employees' and participants differences in age, color, disability, ethnicity, family or marital status, gender identity or expression, language, national origin, physical and mental ability, race, religion, sexual orientation, veteran status, and other characteristics that make our employees and participants unique.

Discounts: Auburn Recreation does NOT offer a senior discount, sibling discount, or family discount for classes as we attempt to make the classes as low and affordable as possible.

AGE FRIENDLY PROGRAMS

Home Activity Kits

Free for Auburn residents ages 60 and over. Register for pickup at the Auburn Senior Community Center or delivery.

October 12th – Unfinished Wood Halloween Cross Stitch Ornament Craft Kit

October 26th – Halloween Treat Bag Craft Kit

November 9th – Color Your Own Fall Gnome Ornaments

November 23rd – Magic Color Scratch Fall Leaves

December 14th – Embroidery Hoop Ornament Craft Kit

December 28th – Fleece Snowflake Scarf Kit



Wednesday Pickup Time: 12:00-2:00 PM

Wednesday Delivery Time: 10:00 AM – 12:00 PM

Cost: Free for Auburn residents ages 60+

Coordinators: Jamie Longley and Jody Collins

Mahjong Monday Nights

Use one our our sets or bring your own. Pre-registration is required. Min: 4

Mondays (No Mahjong on 10/10, 11/7, or 12/26)

Time: 4:00pm-6:00pm

Monthly Cost: Free for residents or \$5.00 monthly for non-residents

Location: Auburn Senior Community Center

Coordinators: Jamie Longley and Jody Collins

Thursday Adult Craft Nights

Bring your quilting, rug braiding, paper crafts or stamps and spend time with others in your community. Space is limited and pre-registration is required. Min: 4 /Max: 20

Thursdays (No crafting on 10/27 & 11/24)

Time: 5:30pm-8:00pm

Monthly Cost: Free for residents or \$10.00 monthly for non-residents

Location: Auburn Senior Community Center

Coordinators: Jamie Longley and Jody Collins



ONLINE PROGRAM REGISTRATION

Visit www.auburnmaine.gov

AGE FRIENDLY PROGRAMS

Drop-In Fridays

The Auburn Senior Community Center will be open with complimentary coffee, tea and plenty of games and puzzles, or you can bring your own.

Time: 9:00 AM – 12:00 PM (no drop in on 10/28, 11/11, 11/25 & 12/30)

Cost: Free for Auburn residents, \$1.00 non-residents per visit or \$20.00 for all Sept.-Feb. drop-ins (29 in total!)

Location: Auburn Senior Community Center

Coordinators: Jamie Longley and Jody Collins

Paper Crafting

Each class will include 3 card or paper craft kits and instruction by Auburn Senior Community Center Staff. All supplies and tools will be provided. Signups for single classes must be at least 2 weeks prior to the class. Pre-registration is required. Minimum 6/Maximum 20. Online registration opens 30 days prior to series.

October 21, November 4 and 18 and December 2 and 16

Time: 12:00 PM – 2:00 PM

Cost: \$8.00 for Auburn residents, \$10.00 non-residents per class

Full Series: \$35 residents, \$45 non-residents

Location: Auburn Senior Community Center

Coordinators: Jamie Longley and Jody Collins



Tech Talks

Once a month, come chat with Donna, Adult Services Manager at the Auburn Public Library. . Bring your questions and your device (laptop, tablet, phone, etc.) or use one of our iPads.

Dates: 10/14, 11/18, and 12/9

Time: 10:00 AM – 11:00 AM

Cost: Free

Location: Auburn Senior Community Center

Coordinators: Jamie Longley and Jody Collins

Seniors & APL Connect: A Reading & Discussion Group

The Auburn Senior Community Center, in partnership with the Auburn Public Library. This group will meet monthly at the Auburn Senior Community Center.

Questions? Contact Donna at the Auburn Public Library -- 207-333-6640, ext. 4

Dates: 9/23, 10/28, 12/1, 12/29

Time: 10:00 AM – 11:00 AM

Cost: Free

Location: Auburn Senior Community Center

Coordinators: Jamie Longley and Jody Collins



AGE FRIENDLY PROGRAMS

Fall Brochure Breakfast and Sign-Up Day

Join Jamie & Jody for breakfast to go over the fall brochure. We will have breakfast pizza, fruit & yogurt. While you are enjoying your breakfast, we will be going over all things fall! Pre-register, please so we know how much food to have on hand for everyone. On-line registrations for fall programs will open 30 days prior to the event. In-person registrations for fall programs will be on the 6th from 11:30am to 1:00pm Pre-registration is required.

FOOD SPONSORED BY THE FORTIN GROUP!

Date: Thursday, October 6th

Time: 9:00 AM -10:30 AM (breakfast/programs overview)

10:30 AM - 11:30 AM (time to review programs)

11:30 AM - 1:00 PM (up to 3 program registrations)

Coordinators: Jamie Longley and Jody Collins



Drop-In Gift-Wrapping Fridays in December

Are you trying to hide a gift? Need a bigger table? Need wrapping paper, bows or bags? Bring your gifts into the Auburn Senior Community Center and use our supplies to wrap your gifts. If you need help, we can assist you as well.

Time: 9:00 AM - 12:00 PM

Cost: Free for residents, \$1.00 non-residents

Location: Auburn Senior Community Center

Coordinators: Jamie Longley and Jody Collins



Gingerbread House Decorating

Nostalgia for many of you. New to others. Let's get together and have a great afternoon of premade gingerbread house decorating. From candy canes to gumdrops and more. Once your house is complete everyone participating will vote on their favorite. Coffee, tea, hot coca will be provided. Feel free to bring your lunch or a snack. Pre-registration is required. Minimum 6/Maximum 20

Date: Friday, December 9th

Time: 12:00 PM - 2:00 PM

Cost: FREE for residents, \$5 non-residents

Coordinators: Jamie Longley and Jody Collins



ONLINE PROGRAM REGISTRATION

Visit www.auburnmaine.gov

AGE FRIENDLY WELLNESS

Gentle Yoga (Ages: 18+ or 16+ with parent consent)

Join this gentle Yoga class to either learn or continue to learn about the art of yoga. Focusing on stretching and controlled breathing this yoga class can offer something for all ability levels.

Mondays October - December

(no class 10/10, 11/7, or 12/26)

Time: 6:00 - 7:00 PM

Cost: \$10.00 for Auburn residents, \$12.00 non-residents

Location: Auburn Senior Community Center

Instructor: Emma Samson

Coordinators: Jamie Longley and Jody Collins



Chair Yoga Level 2

Level 2 Yoga will include poses on the floor (seated and laying down), as well as standing poses for strength and stability, with chairs available for use if needed. Participants of this class must be able to get up and down from the floor with or without a chair for support.

Session Dates: October 4, 11, 18, and 25 / November 1, 15, 22, and 29 / December 6, 13, and 20

Time: 4:15-5:15 PM

\$30 residents, \$35 non-residents (December Session: \$22 residents, \$27 non-residents)

Chair Yoga

Chair Yoga is a form of yoga that is good for people of all ages and abilities. Join instructor Emma Samson and learn the physical, mental, and emotional benefits of yoga while using a chair to assist in balance for standing poses and seated poses that can be done anywhere. Pre-registration is required. Min: 4 /Max: 20

Session Dates: October 6, 13, 20, and 27 / November 3, 10, and 17 / December 1, 8, 15, and 22

Time: 1:30 - 2:30 PM

\$30 residents, \$35 non-residents (November Session: \$22 residents, \$27 non-residents)

Can't commit to a full session or just want to try chair yoga out? Drop in anytime for \$10.00.

Location of Chair Yoga/Chair Yoga Level 2: Auburn Senior Community Center

Instructor: Emma Samson

Coordinators: Jamie Longley and Jody Collins

AGE FRIENDLY WELLNESS

Maine Nature Hikes

Let's get outside and explore! Hiking location range from easy to moderate, roughly anywhere between 2.5 miles to 4 miles. To take in nature we will often be maneuvering over uneven ground. Please keep in mind these are all hikes and participants must stay with the group. Min: 4 /Max: 14

Cost: \$3.00 for Auburn residents, \$5.00 non-residents

Dates: 10/11 and 10/25 (weather permitting)

Time: 9:00 AM start from the Auburn Senior Community Center

Location: Locations will be available on our website two weeks prior to the trip.

Coordinators: Jamie Longley and Jody Collins



Pickleball (No age restrictions)

Pickleball is grown so fast we can hardly keep up! This indoor program allows adults to come down and play a game that is best described as human ping pong! This program is welcoming new players all the time, be sure to come down and check it out!

Day(s): Tuesday's & Thursday's

Time: 8:30am - Noon

Start Date: Tuesday, Sept 6th - Dec 22nd

No Pickleball: 10/25, 10/27 & 11/24

Location: Hasty Gymnasium

Cost: \$2 Auburn resident, \$3 Non- resident (Punch Passes Available)

Coordinator: Darcey Gardiner



ONLINE PROGRAM REGISTRATION
Visit www.auburnmaine.gov

AGE FRIENDLY TRIPS

Gendron Franco Center Tour in Lewiston

Join us as we are led on a 45-minute tour of this amazing building full of history. Pre-registration is required. Minimum 6/Maximum 14. Online registration opens 30 days prior to trip.

Date: Tuesday, October 11th

Time: 9:45 AM leave time – returning about 11:15 AM

Cost: \$5 residents, \$6 non-residents

Price includes transportation and tour

Coordinators: Jamie Longley and Jody Collins

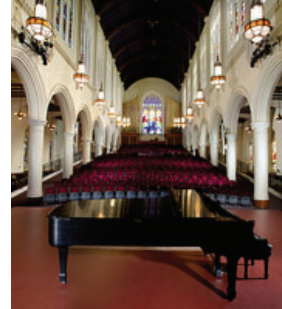

North Conway, NH Shuttle

We will start off our trip by heading to downtown North Conway where we will let you off in the area of Zeb's General Store. We will meet up about 12:30 PM and head on over to visit Settler's Green Outlets (drop off #1) or Christmas Tree Shops (drop off #2). You will again have until about 2:30 PM to shop around. We are not organizing a group meal for this trip. Pre-registration is required. Minimum 6/Maximum 28. Online registration opens 30 days prior to trip.

Date: Thursday, October 13th

Time: 9:00 AM – 4:30 PM

Cost: \$8 residents, \$10 non-residents

Price includes transportation to North Conway (lunch is on your own).

Coordinators: Jamie Longley and Jody Collins

Maine Wildlife Park Trip in Gray

A visit to the Maine Wildlife Park is a day filled with discovery. Prepare to spend some time walking the paths (there are some slight inclines throughout the park). We will meet at the picnic tables near the entrance for lunch (ham Italians, chips & water). Pre-registration is required. Pre-registration is required. Minimum 6/Maximum 14. Online registration opens 30 days prior to trip.

Date: Thursday, October 20th

Time: 10:00 AM leave time – returning about 2:30 PM

Cost: \$10.00 for Auburn residents, \$12.00 for non-residents (lunch included)

Price includes transportation, entrance fee and lunch

Coordinators: Jamie Longley and Jody Collins



AGE FRIENDLY TRIPS

Maine Classic Car Museum & Mike's American Diner for Lunch in Arundel

Join us as we head to the Maine Classic Car Museum featuring 50 of the world's finest motorcars and astounding curiosities. After a tour of the museum, we will head for lunch to Mike's American Diner. Pre-registration is required. Minimum 6/Maximum 14. Online registration opens 30 days prior to trip.

Date: Monday, October 24th

Time: 10:00 AM leave time - returning by 3:00 PM

Cost: \$15.00 for Auburn residents, \$18.00 for non-residents (lunch not included)

Price includes transportation and museum admission. Lunch will be on your own.

Coordinators: Jamie Longley and Jody Collins

Cracker Barrel and Market Basket Trip in Westbrook

First, we will head out for lunch at Cracker Barrel for some American comfort food, with an on-site general store. After lunch we will go to Market Basket before heading for home. Pre-registration is required. Minimum 6/Maximum 14. Online registration opens 30 days prior to trip.

Date: Tuesday, October 25th

Time: 11:00 AM leave time - returning about 3:00 PM

Cost: \$3.00 for Auburn residents, \$5.00 for non-residents (meal not included)

Price includes transportation only

Coordinators: Jamie Longley and Jody Collins

Just-In-Time Recreation Bowling Trip in Lewiston

You can take the bus from the Auburn Senior Community Center OR meet up there. Once at the bowling alley, games will be \$2.00 each / shoe rental included. If you plan on taking the bus we will leave at 9:45 AM. Meet up time will be 10:00 AM. Pre-registration is required. Minimum 6/Maximum 14. Online registration opens 30 days prior to trip.

Date: Thursday 11/17 and 12/15

Time: 9:45 AM leave time

Cost: \$2.00 transportation fee

(bowling, extra \$2.00 per game, includes shoe rental)

Price includes transportation only

Coordinators: Jamie Longley and Jody Collins



ONLINE PROGRAM REGISTRATION

Visit www.auburnmaine.gov

AGE FRIENDLY TRIPS

Flea Market Friday Trip

We will start off by heading to The Willows Flea Market in Mechanic Falls. We will stop at Applebee's Restaurant in Oxford. After, Ocean State and then head to towards home. Right next to one another is Oxford Barn Flea Market and the newly opened Great Kingdom Emporium. Pre-registration is required. Minimum 6/Maximum 14. Online registration opens 30 days prior to trip.

Date: Friday, October 28th

Time: 9:30 AM leave time - returning by 5:00 PM

Cost: \$3.00 for Auburn residents, \$5.00 for non-residents (lunch not included)

Price includes transportation only

Coordinators: Jamie Longley and Jody Collins

Reny's / Marshalls & Portland Pie for lunch in Windham

Once we arrive you will have roughly two hours to shop your heart out. Then we will head to lunch at Portland Pie Company. Pre-registration is required. Minimum 6/Maximum 14. Online registration opens 30 days prior to trip.

Date: Tuesday, November 1st

Time: 10:00 AM leave time - returning by 3:00 PM

Cost: \$4.00 for Auburn residents, \$6.00 for non-residents (lunch not included)

Coordinators: Jamie Longley and Jody Collins

Marden's / Marshalls & Home Goods / Chili's / Burlington in South Portland area

First stop Marden's where you will have about an hour to shop then we will head across the street to Marshalls & Home Goods. Then lunch at Chili's! We have one more stop on the way home at Burlington where you will have one more hour to fill those bags. Pre-registration is required. Minimum 6/Maximum 14. Online registration opens 30 days prior to trip.

Date: Monday, November 7th

Time: 9:00 AM leave time - returning by 4:00 PM

Cost: \$6.00 for Auburn residents, \$8.00 for non-residents (lunch not included)

Price includes transportation only

Coordinators: Jamie Longley and Jody Collins



AGE FRIENDLY TRIPS

Trader Joe's in Portland and Market Basket in Westbrook Shuttle

The eclectic and retail-fan-favorite Trader Joe's is well-known to its loyalists for low prices on unique food items, ranging from cookie butter to salsas, cheeses and ready-to-eat packaged meals. After Trader Joe's, we will head over to Market Basket! Pre-registration is required. Minimum 6/Maximum 14. Online registration opens 30 days prior to trip.

Date: Tuesday, November 8th

Time: 9:00 AM leave time - returning about 12:30 PM

Cost: \$3 for Auburn residents, \$5 for non-residents per trip

Price includes transportation only

Coordinators: Jamie Longley and Jody Collins



Christmas Tree Shops / Sebago Brewing Company in Scarborough

We will have almost 2 full hours at Christmas Tree Shops so be ready. After shopping we will head across the street to Sebago Brewing Company before we head home. Pre-registration is required. Minimum 6/Maximum 14. Online registration opens 30 days prior to trip.

Date: Tuesday, November 22nd

Time: 9:30 AM leave time - returning by 3:00 PM

Cost: \$4.00 for Auburn residents, \$6.00 for non-residents (lunch not included)

Price includes transportation only

Coordinators: Jamie Longley and Jody Collins

Youngs Greenhouse Christmas Workshop in South Paris

Join us as we head to the farm at Young's Greenhouse for our holiday decorating workshop! Jackie and the rest of the family will be on hand in their heated greenhouse to show you how to make your own kissing ball or centerpiece for the Christmas season! *there are no refunds unless your spot can be filled* Pre-registration is required. Minimum 6/Maximum 14. Online registration opens 10/1.

Date: Tuesday, November 29th

Time: 9:30 AM leave time - returning about 12:30 PM

Cost: \$45.00 for Auburn residents, \$50.00 for non-residents

There are no refunds unless your spot can be filled

Price includes transportation and workshop

Coordinators: Jamie Longley and Jody Collins



ONLINE PROGRAM REGISTRATION

Visit www.auburnmaine.gov

AGE FRIENDLY TRIPS

Explore the Auburn Public Library!

Whether you are new to APL or want to learn more about all that your public library offers, here's your opportunity! Plan to join Adult Services Manager Donna Wallace for a tour of the library. She will also share some information on upcoming digital literacy classes designed to help you become more computer savvy.

Pre-registration is required. Minimum 4/Maximum 12. Online registration opens 30 days prior to trip.

Date: Wednesday, November 30th

Time: 9:00 AM leave time – returning about 11:00 AM

Cost: \$1.00 Auburn residents, \$2.00 for non-residents

Price includes transportation to and from the Auburn Public Library

Coordinators: Jamie Longley and Jody Collins

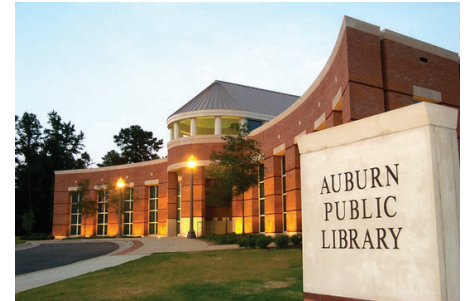

Gardens Aglow at the Maine Botanical Gardens in Boothbay and Dinner

It's back! Join us as we head to experience the brilliance of New England's most beautiful light display! This is an outdoor, walking event on your own (approximately an hour and a half there).

There is no guided tour, so feel free to explore on your own. We will meet back up at the bus at 6pm and head to dinner at Montsweag Restaurant. **THIS TRIP WILL BE VIA MOTORCOACH, SPONSORED BY THE FORTIN GROUP!** Must be paid at time of booking.

Meal to be chosen ahead of time (visit our website for meal options or see Jody!)

Pre-registration is required. Maximum 54. Online registration opens 10/1.

There are no refunds unless your spot can be filled

Date: Thursday, December 1st

Time: 3:00 PM – returning about 9:30 PM

Cost: \$55 residents, \$65 non-residents

Price includes transportation, admission, and dinner

Coordinators: Jamie Longley and Jody Collins



Topsham Tuesday (Reny's/Target/Dollar Tree & Kume (hibachi) for lunch)

Target, Dollar Tree, Reny's, Joanne Fabrics, Hallmark, and more. This will be a shuttle trip and I will work with you guys hopping from store to store. After, about 1pm we will head to Kume (hibachi) for lunch. Pre-registration is required. Minimum 6/Maximum 14. Online registration opens 30 days prior to trip.

Date: Tuesday, December 6th

Time: 9:00 AM leave time – returning by 3:00 PM

Cost: \$4.00 for Auburn residents, \$6.00 for non-residents (lunch not included)

Price includes transportation only

Coordinators: Jamie Longley and Jody Collins



AGE FRIENDLY TRIPS

Christmas at Victoria Mansion in Portland

No other historic property goes as all-out for the holidays as Portland's extravagant National Historic Landmark. A volunteer crew that includes some of the state's best florists, interior designers, and artists decks the halls of the pre-Civil War brownstone Italianate villa. Self-guided tours (you will have about an hour and a half inside). As for stairs, yes, only the first floor is fully accessible, and the second can only be reached via a staircase. Pre-registration is required. Minimum 6/Maximum 14. Online registration opens 30 days prior to trip.

Date: Wednesday, December 7th

Time: 12:00 PM – returning by 3:30 PM

Cost: \$15 residents, \$18 non-residents

Price includes transportation and admission

Coordinators: Jamie Longley and Jody Collins



Stonewall Kitchen / Maine Diner / Cheese Iron

Let's head to York to Stonewall Kitchen and follow the sweet and savory aromas to their welcoming Company Store, where you will be greeted by friendly staff offering samples of our many specialty foods. After we will start to head back home, but not before stopping for lunch at the Maine Diner in Wells. But wait, we aren't done yet! One last stop in Scarborough at The Cheese Iron. Pre-registration is required. Minimum 6/Maximum 14. Online registration opens 30 days prior to trip.

Date: Thursday, December 8th

Time: 9:30 AM leave time – returning about 4:00 PM

Cost: \$5.00 for Auburn residents, \$7.00 for non-residents (lunch not included)

Price includes transportation only

Coordinators: Jamie Longley and Jody Collins

Portland Ballet: A Victorian Nutcracker in Portland

Portland Ballet's A Victorian Nutcracker returns to the stage this holiday season with newly designed backdrops and set pieces inspired by Portland's Victoria Mansion.

Seating is at 9:30am and the show will begin at 10:00am and last approximately 2 hours with an intermission.

Must be paid at time of booking. Pre-registration is required. Maximum 27. Online registration opens 10/1.

There are no refunds unless your spot can be filled

Date: Thursday, December 22nd

Time: 8:30 AM – returning about 1:00 PM

Cost: \$15 residents, \$18 non-residents

Price includes transportation and admission

Coordinators: Jamie Longley and Jody Collins

ADULT SPORTS

Adult Basketball

Men's A League—High School regulation rules with some modifications

10 week league plus playoffs.

Date: Sundays Nov 20th — Mid March

Cost: \$825 per team

Time: 3:00pm-9:00pm (varies)

Age: 18+

Coordinator: Heath Crocker



Men's B League—Offers a slowdown experience for our older but experienced group of players. This leagues rules have been modified for a slower pace

This is a 10 week season plus playoffs.

Date: Mon/Tues Nov 21st/22nd — Mid March

Cost: \$775 per team

Time: 7:00pm—10:00pm (Varies)

Age: 35+

Coordinator: Heath Crocker



Men's C League—Offers a slowdown basketball experience for our mature group of players or less skilled. This leagues rules have been modified for a slower pace

This is a 10 week season plus playoffs.

Date: Wednesdays Nov 23rd— Mid March

Cost: \$775 per team

Time: 6:00pm—10:00pm

Age: 40+

Coordinator: Heath Crocker



Women's League—Offers a slowdown basketball experience for women of all ages. This leagues rules have been modified for a slower pace.

This is a 9 week season plus playoffs.

Date: Thursdays Dec 8th--Mid March

Cost: \$675 per team

Time: 6:30pm—10:00pm

Age: 18+

Coordinator: Heath Crocker



ADULT SPORTS

Adult Coed Soccer

This winter we will offer a Co-Ed, Slow-Down Adult Soccer League for those looking for something less serious and more fun! This is a full field 7v7 league, must have at least 3 females playing. Males must be 28 years old and females be at least 18 years old, ID's will be required.

Session 2

Dates: Thursday, Nov 1st (8 weeks)

Times: 8:00, 9:00

Cost: \$825.00 per team

Registrations: Open

Location: Ingersoll Turf Facility

Session 3

Dates: Thursday, Jan. 5th (8 weeks)

Times: 8:00, 9:00

Cost: \$825.00 per team

Registrations: Open

Location: Ingersoll Turf Facility

Coordinator: Heath Crocker



ADULT LEAGUE SPONSORS!

Lewiston Pawn
Shop
G2 Heating
MJR Roofing
Laird's HVAC
VIP Tires and
Service
Electrical Solutions
J.T Reid's Gun Shop
Highly Cannaco
Neokraft Signs
Maine Real Estate
Sea 40

Heat Pumps of
Maine
Travel International
Revolution
Mortgage
Pro Wire
Vacationland
Cannabis
Steve's Sheet Metal
New Auburn Social
Club
Brunswick Steel
Cantrell's Seafood
Triple C Auto
St. Hilaire's Roofing

Emerson Chevy
Splitting Wood
JTH Masonry
Liquid Floors
Boston Brands
Davinci's
Maple Way Dental
Care
Georges Pizza
JP Lawn Care
Tim Dunham Realty
Ward's Market

Thank You!

CHILDCARE



Vacation Camp
MAX Registration Spots: 40

Cost: \$100 /Non-Resident Fee: \$10

Dates:

December Vacation (12/26-30)

February Vacation (2/20-24)

April Vacation (4/17-21)



Summer Camp 2023

Join in on the fun at Auburn Recreation's Summer Day Camp! Our rec camp is an 8-week day camp that provides free breakfast and lunch, field trips, active games, arts & crafts, and more for kids during summer break. Our team of background-checked, Mandated Reporting, and CPR/First-Aid trained staff is over the age of 16, and are assigned to each of our camp locations. Each of our camp locations (divided by camper age; Pre-K-K, 1st/2nd, 3rd/4th, 5th/6th, and 7th/8th) has veteran leadership staff and counselors.

We run our camps with the following ratios: Pre-K/K: 1:6, 1st-6th: 1:8, 7th-8th: 1:10. Please keep these ratios in mind when registering your camper, and understand that we cannot accommodate a 1:1 ratio that some children need. Our expectations are the same for ALL campers. Our camp code of conduct, along with an information packet is provided to families before camp begins.

Dates: June 26th - August 18th, 2023

Daily Hours: 7:30 AM - 5:30 PM (Pre K & K 7:30-3:30PM)

REGISTRATION: January 1st, 2023*

***Financial Aid applications will also be available on January 1st**

IMPORTANT REGISTRATION NOTE: Please ensure that you update the grade that your camper will be ENTERING in the Fall of 2023! If their grade is incorrect in our system, it will not allow you to sign up for the correct camp.



ONLINE PROGRAM REGISTRATION

Visit www.auburnmaine.gov

YOUTH SPORTS

Indoor Youth Lacrosse Clinic

Ingersoll Turf Facility and new Edward Little Varsity Lacrosse Coach, Tyler Haskell, have teamed up this winter to bring your child a fun, educational, and fast-paced lacrosse clinic! Plastic cleats or sneakers are required, must have own equipment (rec has limited equipment to use).

"Hello! I am Tyler Haskell, Head Coach of E.L Boys Varsity Lacrosse. I grew up and attended school in Lewiston and went on to Husson University where I played Lacrosse from 2013-2017. I started my coaching career by volunteering for Lewiston's Lacrosse program in 2014, worked with Auburn Rec Lacrosse in 2016, and went on to Assistant Coach for Lewiston H.S Lacrosse from 2018-2022 before taking over at Edward Little for the upcoming season. I'm looking forward to working with Auburn Rec and the kids again to grow the passion for this sport in our community!"

Cost: \$100 Resident \$115 Non-Resident

Where: Ingersoll Turf Facility

Time: 5:00-6:30pm

Ages: 1st - 8th Grade

When: Every other Wednesday Session 1 10/5 & 19, 11/2 & 16, 12/7 & 21

Coordinator: Darcey Gardiner

Ingersoll Indoor Youth Softball

Ingersoll Turf Facility is excited to announce our 5th year of our Indoor Softball program. Player evaluations will be done by qualified evaluators to place every girl on a team that will be created as equal as possible. This indoor league is geared towards girls who are looking to get into the swing of softball before their spring/summer season.

Registration Opens: 10/1/2022

Eval Dates: 12/28 & 12/29

Games Start: 1/7 End: 2/25 (8wks)

Times: 1:15 - 5:30pm Starting with the youngest groups

Age Levels: 8u, 10u, 12u, 14-16u

Cost: 8u - \$60 resident \$70 non-resident

10u-16u: \$75 Non-Resident \$95

Volunteer Coaches Needed

Please email dgardiner@auburnmaine.gov with questions

Coordinator: Darcey Gardiner



YOUTH SPORTS

Winter Cheering

MAX Registration Spots:

- K-2nd Grade; Mini - 15 (FULL)
- 2nd-4th Grade; Mighty - 20 (FULL)
- 4th-6th Grade; Juniors - 20 (FULL)
- 6th-8th Grade; Seniors - 20

Cost: \$190 for Auburn residents - \$10 non-residents fee

Practice Dates/Times:

- Monday, Tuesday, Thursday & Friday - 6-8 PM - Walton School
- Sunday - 8-2 (time varies) - Hasty Community Center



Youth Basketball

FREE for Auburn student's grades 1st-6th- Thanks to the Auburn City Council for there generous donation!

Games: Sundays at the EL Gym 12/11 & 18th, 1/8-2/19

Practice Locations (to be assigned) - 1 Hour Per Team:

- Hasty Community Center
 - o Monday - 5-6:30 PM (1st & 2nd Grade - 45 min. practice)
 - o Tuesday - 5-7 PM
 - o Wednesday - 5-5:45 PM (1st & 2nd Grade - 45 min. practice)
 - o Thursday - 5-7 PM
 - o Friday - 5-9 PM
- Walton School
 - o Wednesday - 6-8 PM (5th - 12th Grade only)

Middle/High School Division

Games: Saturdays at Hasty Community Center 12/10-2/18

Cost: \$70 for residents- \$80 for non-residents

Practice Location: Hasty Community Center/Walton School
(Day/time depends on Coach)



ONLINE PROGRAM REGISTRATION
Visit www.auburnmaine.gov

YOUTH SPORTS SPONSORS

Pediatrics Associates
Pat's Pizza Auburn
Pine State Pest Solutions

Thank You!

INTERESTED IN COACHING?

VOLUNTEERING?

Looking for an opportunity to coach youth sports? We are in-need of Volunteer coaches!

If you are interested please reach out to auburnrec@auburnmaine.gov

****Mandatory Background Check Required****



AUBURN PAL & AUBURN REC PRESENT:



HAUNTED HOUSE 2022

Join us if you dare!

10.31.2022 · 5.30 - 8.00PM

PAL: 24 CHESTNUT STREET

FREE, SAFE, FAMILY-FRIENDLY FUN!

FULL-SIZE CANDY BARS!

**TWO HAUNTED HOUSES: FULL SCARE, IF YOU DARE
OR SMALLER SCARE FOR THE LITTLES.**



Auburn Youth Mentorship Program

Auburn's new "recreation-meets-mentoring" youth program introduces at-risk youth to meaningful life skills, enrichment, leisure, and recreation opportunities.

With a focus on opioid intervention, this program will connect at-risk youth with a positive, committed mentor in a welcoming, safe location - the Auburn PAL Center.

Mentees will feel empowered to make positive life choices and learn from trained mentors' experience, knowledge and encouragement. Supportive adult and community influences will enable participants to set and reach personal and academic goals and prioritize health lifestyle choices.

Participants/Mentees:

- * Must be 7-17 years old
- * Demonstrate a desire to actively participate in the program
- * Be willing to abide by all program policies
- * Be able to obtain guardian permission and ongoing support from family
- * Commit to spending 4-6 hours per month with a mentor or group for up to 1 year

Mentors:

- * Must be at least 18 years old
- * Must be interested in working with at-risk youth
- * Must be dependable with a positive attitude
- * Must be able to complete background check & attend program training
- * Commit to spending 4-6 hours per month with a mentee for up to 1 year
- * Attend quarterly meetings with staff

Interested? Contact Kayla Castonguay, PAL Mentorship Coordinator at kcastonguay@auburnmaine.gov or call 207.333.6650 X2041 or visit auburnpal.com.



COMMUNITY PROGRAMS



Auburn Rec
FRIGHT FEST!
Auburn Rec
FRIGHT FEST!

Auburn Rec
FRIGHT FEST!

Auburn Rec
FRIGHT FEST!

This is not an Auburn School Department-sponsored event

Auburn Rec **FRIGHT FEST!**

A FREE family event for Auburn residents

October 29, 2022

3:00-4:00PM OR 4:00-5:00PM
Pettengill Park, Auburn
Max. registration: 100 per session

Registration is required! Reg. opens 10.1.22.
Visit: secure.rec1.com/ME/auburn-me/catalog

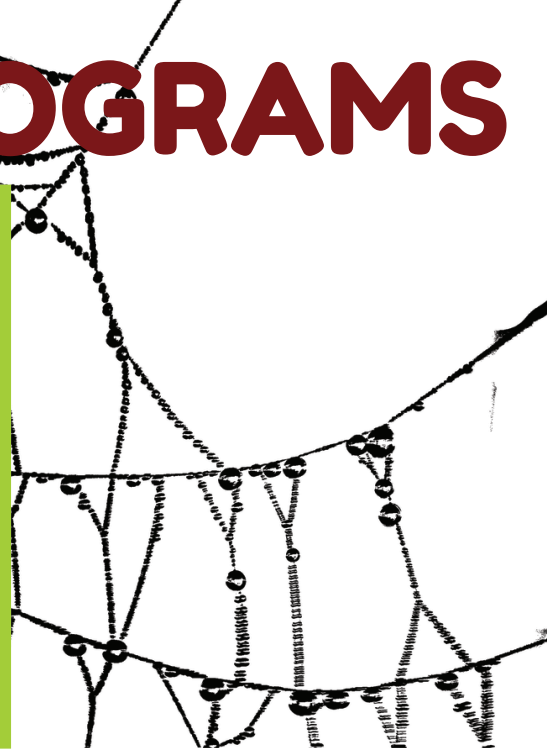

SAVE THE DATE FOR
**AUBURN'S ANNUAL
HOLIDAY PARADE &
TREE LIGHTING!**

DECEMBER 3 AT 6PM
AUBURNMAINE.GOV

NEW YEAR'S AUBURN 2023

LIVE MUSIC * FOOD & DRINK * FIREWORKS

SAVE THE DATE!
NEWYEARSauburn.com



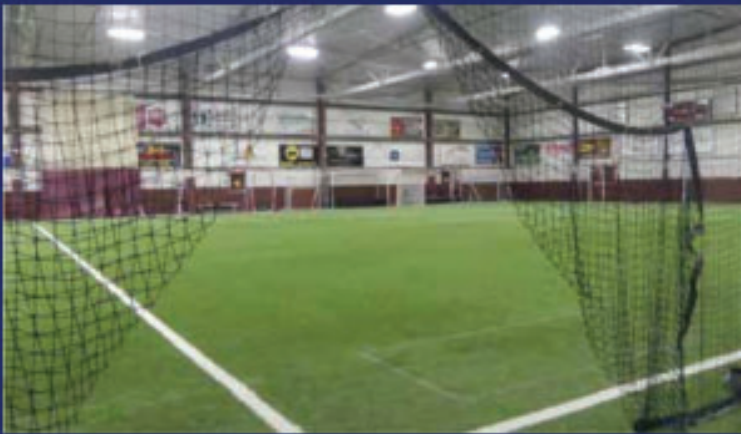

Ingersoll Turf Facility

Come inside and play!

Ingersoll Turf Facility features approximately 20,000 sq feet of in-filled turf surface along with two batting cages. The main field surface is 94' by 186', providing ample space for practice, training, and nearly any activity that is traditionally done outdoors.

Our competitive rates make this space accessible to nearly every team, organization and user group across central and southern Maine! Consider Ingersoll Turf Facility for all your recreational needs.

PEAK SEASON RENTALS (October-April)

Prime Time (full field)	\$165
Non-Prime Time (full field)	\$120
Prime Time (half field)	\$110
Non-Prime Time (half field)	\$80
Batting Cage (no machine)	\$35
Batting Cage (w/machine)	\$45

NON- PEAK RENTALS (May-September)

Prime Time (full field)	\$110
Non-Prime Time (full field)	\$80
Prime Time (half field)	\$75
Non-Prime Time (half field)	\$55
Batting Cage (no machine)	\$25
Batting Cage (w/machine)	\$30

VISIT AUBURNMAINE.GOV FOR MORE INFO

Norway Savings Bank Arena

For all updates on schedules, times and prices, please visit www.norwaysavingsbankarena.com or email rberube@auburnmaine.gov.

FREE SKATE: Free Skate sessions (also known as "Public Skate" or "Open Skate") are currently available on Sunday afternoons at 3:50pm. These \$5 sessions are for everyone! Young and old, hockey or figure - practice your skills or just skate for fun! Additional \$5 for skate rental. *Note: Free Skate time/days change each season, so please check in and watch for updates!

SHINNY: Shiny Hockey is a \$10 drop-in organized scrimmage. Open to all ages unless otherwise specified. The live shiny schedule can be found on our website: www.norwaysavingsbankarena.com.

FREESTYLE: Freestyle is a practice session specifically for figure skaters to take private lessons or to prepare for tests and competitions. schedule can be found on our website: www.norwaysavingsbankarena.com. Email kwomack220@gmail.com with questions.

BIRTHDAY PARTIES: Host your birthday party at the coolest place in town! Parties can be scheduled during existing Public Skating sessions or as your own private rental. Enjoy skating and a sectioned off portion of the Mezzanine for cake and gifts. Contact Robbie Berube at rberube@auburnmaine.gov for availability and a custom quote.

